Beautifully Organized

Tupperware Brand

While supplies last

Purchase with Purchase!
While Supplies Last



Tupperware Voila™ Glass Rectangular Mini
Simplify meal prep with these reusable borosilicate glass food storage containers. Made for fridge, freezer, microwave, and oven use. Ideal for meal prep, leftovers, and keeping food fresh on the go.
1.65 cups with lid
$12 value. **$6 with each $50 order (Limit 3)**



Tupperware Ultra Clear Small Square Set of 6
Bring beauty to your countertop while keeping your ingredients fresh and organized. Our airtight, easy-to-open seal and premium-look, lightweight material provide storage that is clearly beautiful. Compact storage for coffee, tea and all the extras. Includes two 9 cup, three 4 cup and two 2 cup containers with seals
Peacock or Cosmos
$76 value. **SALE $68**



Tupperware Ultra Clear Oval Set of 7
Includes two 1¼ -cup, three 2¾ cups and one 5¼ cup small square containers with seals. Peacock or Cosmos
$102 value. **SALE $94**



Tupperware Ultra Clear Square Set of 5
Includes two 15 cup, one 7 cup and two 3¼ cup containers with seals. Peacock or Cosmos
$100 value. **SALE $92**



The Tupperware Cookbook
As part of the Tupperware® 80th Anniversary, we are proud offer this amazing cookbook, packed with over 100 make-ahead recipes. From energizing breakfasts to satisfying dinners and indulgent desserts-along with smart meal-prep tips, there's something for everyone!
$35 value. **SALE $22**



Holiday Canister Set
Perfect containers for homemade gifts or holiday cookie exchanges. Set of three, includes one 2-cup, 4-cup and 6-cup canisters with seals.
$23



Holiday Cookie Canister
Have a holly, jolly holiday cookie exchange. This canister holds about 30 regular-sized cookies. 2½-Qt.canister with seal.
$20

Pre Black Friday Offers

Last chance to save on favorites.
Limited-time offers on everyday solutions you'll use all year
Available While Supplies Last



Microwave Reheatable Luncheon Plates
They're lightweight, virtually unbreakable, and dishwasher safe.
Perfect for everyday meals indoors or outdoors. 9.5 in.
Set of four. Jet Black
$31 value. **SALE $19**



Microwave Rice Maker
Cooks rice or grains to tender perfection every time. Simple to use and doesn't require waiting for boiling water, dealing with messy stovetop overflow, or having to clean rice stuck to the bottom of your cookware. Includes one 2.3-Qt. base, outer cover, and overflow guard insert.
Purple Cabbage
$35 value. **SALE $19**



FridgeSmart® Medium
FridgeSmart® Containers use a special three-way venting system to help regulate the atmosphere inside the container by balancing the flow of oxygen coming in and carbon dioxide going out, creating the optimal environment to maintain freshness for longer. 1¾-Qt Medium with vented lid. W 7.4 x H 2.7× L 11.2 inch
Wintergreen
$26 value. **SALE $10**



Price Drops

Available November 12-30
While Supplies Last

Tupperware® Brand



Serving Center™ Set
Includes six 2-cup compartments, a removable 14oz. Microwave Reheatable Bowl with lid, and a domed cover that doubles as a server. Remove lid before reheating.
$54 value. **SALE $35**



Tupperware® Impressions Classic Bowl Set
Includes 5 ½ -cup, 10 cup, and 18 cup bowls with lids.
$43 value. **SALE $29**



Microwave Reheatable Luncheon Plates
Includes four 9 ½ " plates
$31 value. **SALE $20**



Chip 'N Dip Set
Includes a 1.5-gal. Chip Bowl with divided platter/cover and two 2-cup Microwave Reheatable Dip Bowls with lids. *Remove lids before reheating.*
$54 value. **SALE $35**

Microwave Reheatable Cereal Bowls
Setof four 2-cup bowls with tight lids. *Remove lids before reheating.*
$24 value. **SALE $18**





Tupperware® Impressions 16-oz. Tumblers
Set of four tumblers with Drip-Less Straw Lids to prevent spills and leaks.
$43 value. **SALE $30**



Tupperware® Impressions 2-Qt. Pitcher
Features comfortable, built-in handle and easy-open cover. Stores easily in refrigerator door.
$27 value. **SALE $20**



Tupperware® Impressions Mini Bowls
Includes two 2¼ cup bowls with lids.
$14 value. **SALE $9**

Storage Solutions

Solutions for your pantry!

Super Cereal Storer

Includes a 19-cup container and seal with flip-open spouts for easy pouring. The airtight seal eliminates staleness, keeps contents safe from insects, prevents waste, saves space and keeps cabinets tidier than boxes. Jet Black, Mysterious Green, Bordeaux or Serene Sky
$21 value. **SALE $12**





Modular Mates® Rectangular Set

Includes one of each container and lids.
8½ cup Rec 1, 18 cup Rec 2, 27½ cup Rec 3, and 37 cup Rec 4. Plus 4 Scoops .Choice of 6 colors: Jet Black, Bordeaux, Mysterious Green, Candy Floss, Serene Sky, Aquamarine
$94



Modular Mates® Square Set

Includes one of each container and lids: 5 cup Square 1, 11 cup Square 2, 16¾-cup Square 3, 23-cup Square 4 Plus 4 Scoops .Choice of 6 colors: Jet Black, Bordeaux, Mysterious Green, Candy Floss, Serene Sky, Aquamarine
$80



Modular Mates® Super Oval Set

Includes one of each container and lids:
3½ cup Super Oval 1, 7 ½ cup Super Oval 2 , 11¾ cup Super Oval 3 , 16½ cup Super Oval 4, 20⅓ cup Super Oval 5
Choice of 4 colors: Jet Black, Mysterious Green, Bordeaux, Serene Sky
$85



Modular Mates® Oval Set

Includes one of each container and lids:
2 cup Oval 1, 4¾ cup Oval 2, 7 ¼ cup Oval 3,
9¾ cup Oval 4, and 12¼ cup Oval 5 plus two pour all seasl
Choice of 5 colors: Jet Black, Bordeaux, Mysterious Green, Serene Sky, Candy Floss
$70

Update your Modular Mates® with new seal colors-WHILE SUPPLIES LAST













The Kid's Shop

While supplies last

Tupperware® Brand

SALE $25



Mini Serve-It Set
Includes mini pitcher, four mini mugs, & four mini classic cereal bowls w/seals. *Reg. $30.*

SALE $25



Mini Party Set
Includes mini cake taker w/domed seal & handle, serving spatula, four plates, and four mini tumblers. *Reg. $32.*

SALE $15



Bell Tumblers & Sipper Seals
Set includes four 7-oz. Tumblers w/matching seals. *Reg. $30.*

SALE $9



Shape-O Formula Dispenser
Includes 1 divided formula dispenser, 1 cup. *Reg. $18.*

SALE $10



TupperKids Plates
Includes four 7½" plates. *Reg. $22.*

SALE $7



TupperKids Feeding Spoon & Case
Includes one spoon & case. *Reg. $14.*

SALE $24



Owl Kids Mealtime Explorer Set
Includes one each Owl Divided Antiskid Plate, Cutlery Set, & Extra Small Eco Water Bottle w/exclusive print. Perfect for self-feeding and balanced meals. *Reg. $35.*

SALE $13



Owl Kids Lunch & Snack Adventure Sets
Includes two each Extra Small Eco Water Bottles and Sandwich Keepers each w/exclusive print. Perfect for school lunches, after school snacks or meals on the go. *Reg. $26.*

$5



Makes a great stocking stuffer!

Owl Extra Small Eco Water Bottle
Includes one 12oz. Extra Small Eco Water Bottle w/flip top cap. *$5.*

Holiday Giftables

While supplies last



3pc Classic Decorator Canister Set
Includes a 7-cup, 11-cup, and 17-cup canister with instant seals. Cream, Light Greystone, Suede
$27 value. **SALE $18**



3pc Classic Decorator Canister Set
Includes a 7-cup, 11-cup, and 17-cup canister with instant seals. Mint Ice Cream, Rain Drop, Tokyo
$27 value. **SALE $18**



Vintage Small Decorator Canisters
3¾ cup size.
Juicy Peach, Ice Cube, Early Roots, Cornish Dairy
$20 value. **SALE $17**



Stacking Canister
7½-cup round canister with seal
Perfect for cookies or a small round cake.
Early Roots or Juicy Peach
$20 value. **SALE $8**



Spaghetti Dispensers-Set of 2
Not just for pasta! Add homemade soup or cookie mixes and a ribbon for the perfect gifts. Choice of Jet Black, Mysterious Green, Bordeaux or Serene Sky.
$24 value. **SALE $12**



Tupperware® big T Tumbler 39oz.
$39

Tupperware® big T Tumblers

- Lead-Free
- BPA free
- Leakproof
- Powder coating
- Cup holder compatible:
- Drink from a Straw (Included) or spout.
- Double-walled design keeps your drink hot up to 2 hours, cold up to 11 hours, or iced up to 28 hours.
- **Exclusive Mysterious Green**



Tupperware® big T Tumbler 21oz
$29

Last Chance

Available While Supplies Last



Maxi Bowl
Supersized 40-cup bowl with floral-embossed seal is perfect salads, fruits, snacks and more
$29 value. SALE $24



Celebration Serving Set
Includes three 6.7 oz. bowls, one 10.5-cup, one 18-cup Stackable Serving container, Set of four 3-cup microwave reheatable bowls, and 8 ½"plates with raised edges. Not for microwave use.
Value $110 **SALE $55**



Stacking Canister Set
Includes one each 7-cup and 4½ -cup canisters.
$15 value. SALE $12



Tumbler Bouquet & Stirring Pitcher Set
Includes 2-qt. Stirring Pitcher and set of four each 9-oz., 12-oz. and 16-oz.tumblers with exclusive print. All with liquid-tight seals.
Value $78. **SALE $39**



Thatsa® Mega Bowl
(Butternut Squash & Jet Black)
Candy for the whole crowd! It's the must-have bowl for the season for snacks, popcorn and even bobbing for apples!
42-cup capacity
$35 value **SALE $19**



Spooktacular Snack Set
Includes four 16-oz.tumblers with flip top seals and four matching 4-oz.Snack Cups.
$30 Value. **SALE $24**



Halloween Canister with Carioler
A re-usable Trick or treat bucket!! Perfect for storing candy and snacks! 14-cup canister with exclusive print, seal, and removable Cariolier" Handle.
$22 value. **SALE $16**

Thanksgiving Tools

Available until Nov 25th While Supplies Last



Tupperware Voila™ Glass Bakeware Set of 3

From freezer to oven or microwave to dishwasher, this container is perfect for portion control, meal prep or storing leftovers. Made of borosilicate glass, the seal is BPA free/ high-purity platinum silicone.
Seal is not for oven use. Includes
1.8 qt.Round container
3.2 qt. Rectangular container
1.7 qt Square container
$97 value. **SALE $85**



Grate Master® Shredder & Base with FREE Trio Cones

Includes Interchangeable base, shredder attachment and five cones (Fine and coarse shredding, grinder, slicer and ice shaver.) Q Warranty
$143 value. **SALE $98**



SuperSonic® Chopper Compact

Prep faster with this hand-powered mini food chopper. Just pull the lid's cord for quick, uniform chopping — no electricity needed. Great for herbs, nuts, garlic, onions, baby food, and dressings.
$50



Flavor Keeper

A briners best friend. Handled, lift-out tray makes it easy to store and remove up to a 7-lb. ham, 9-lb. turkey or whole chicken.
$36 value. **SALE $24**



Silicone Tart Form

Create beautiful pies and flan, sweet or savory tarts, quiche, pizza, jellied fruit desserts, ice cream desserts, and so much more. Safe for the fridge, freezer, microwave, and oven.H 1.6 × 12.2 inch . 7-cup capacity.
Purple Cabbage
$39 value. **SALE $25**



Silicone Loaf Form

Silicone Baking Forms are microwave, oven, fridge and freezer safe.
11.4 × 4.5 × 3.5"
Purple Cabbage
$39 value. **SALE $25**



Can Opener (Popsicle)

Open any can effortlessly with this smooth operator! Our innovative, manual Can Opener lifts lids away from the can's contents, keeping the cutting blade away from the food. Plus, our "smooth edge" design ensures no sharp edges are left on the can or lid. Easy, hygienic, and safe to use.
$37



5-in-1 Universal Peeler (Jet Black)

5 Tools in One Kitchen Essential: Peel veggies and fruits, cut through and remove citrus skin, strip herbs, and remove potato eyes with one compact kitchen essential.
$9 value. **SALE $7**

Must Haves

IT'S BACK!!



SuperSonic™ Chopper Compact!
Chop, mix, and blend like a pro. Our SuperSonic™ Chopper Compact is exactly the tool you need to power through some small tasks. When a full size food processor would be overkill but mincing by hand too tedious, let this compact chopper step in. Its specially designed Blade can reduce your mincing and chopping time by half. 1 ¼ cup capacity. **$50**



Kitchen Shears
Our Universal Series Kitchen Shears are made from professional grade, stainless steel and are ergonomically designed for comfortable use. The two blades of the kitchen scissors separate easily. Just swivel them apart for cleaning, by hand or in the dishwasher, so they stay hygienic.
$32



Mini Grater
Handheld grater for everyday use in the kitchen
as well as at the dining table. Perfect tool for adding the finishing touch to your homemade meals and desserts.
$19 Value SALE $8

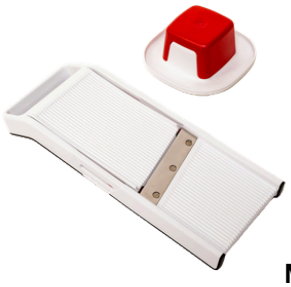

Mando Jr
A wide food guider, non-slip feet, and a locking blade keep slicing smooth and safe. Three thickness options! Compact design stores easily.
$35 Value SALE $19

Fusion Master Base
Interchangeable base fits spiralizer, grater and mincer.
$39





Master System Shredder
Includes grater and two cones for fine and coarse shredding.
Base sold separately.
Q Warranty
$59



Fusion Master Mincer
Customize homemade meat blends to know exactly what's in your food.
Includes mincers and sausage insert.
Base sold separately.
Q Warranty
$59



Fusion Master Spiralizer
Includes spiralizer attachment and three different blade cones.
Base sold separately.
Q Warranty
$59

Must Haves

Tupperware® Brand

Available While Supplies Last



Summer Juice



Cosy Rosy



Mint Ice Cream



Mint Ice Cream
Summer Juice
Cosy Rosy

Small Wonderlier Bowl Set

These all-purpose bowls with airtight seals have been a Tupperware® favorite for more than 70 years!
2-cup, 3¼ cups, and 4½ cups bowls with liquid tight seals.
$24 Value **SALE $14**



Bacio
Fiesta Red
Hot Pepper



Brilliant Blue
Cobalt
Tokyo Blue

Serving Cups
(Cream, Saffron, Butternut Squash)
It's spooky snacktime! Set of three 6-oz.bowls with liquid-tight seals.
$12 value. **SALE $10**





Large Lunch-it Containers
Features one 2¼-cupand two 7-oz. compartments for sandwiches and sides. Includes lid..
L 10 x W 6.2 x H 2 in
Orange Taffy
$17 value **SALE $12**



Lunch-it Containers-Set of 2
Features one 1 ⅓-cup and two ½-cup separated compartments.
L 6.6 x W 6.1 x H 1.9 in
Sorbet, Clover
$21 value **SALE $12**



Large Hourglass Salt and Pepper Shakers
Wild Mulberry
Our classic Large Hourglass Salt and Pepper Shakers feature ergonomic, easy-grip containers. Each shaker has a hinged lid. ¾ cup capacity. 5.9" high.
$23 Value **SALE $10**

Drink it Up!

While supplies last

Tupperware® Brand

BIG T TUMBLERS

Two great products!

Lead-Free and made with BPA-Free materials: For your healthy era. The products are lead-free and made with BPA-free materials.
Leakproof: The flip-top locking lid keeps your beverage where it should be: in your cup.
Straw or spout: With both a straw opening and a spout, you can drink any which way you like.
Hot or cold drinks: Our double-walled design doubles down on keeping your drink hot up to 2 hours, cold up to 11 hours, or iced up to 28 hours
Protective finish: With a powder coating that prevents scratches, big T will look camera-ready long after you buy.
Cup holder compatible: With a smaller base that fits seamlessly in most cup holders, big T is the ultimate car co-pilot.



21oz
SALE $22
$29 value
Mint Ice Cream



21oz
SALE $14
$29 value
Sunset Orange



Tupperware® BigT Stoppers
Perfect companion to our BigT Tumbler Straws. Set of four. Soft Candy, Sorbet, Mineral Blue & Aquamarine.
$8



37oz
SALE $18
$39 value
Sunset Orange



15-oz. Tupperware® big T Flip
Tutu or Mint Ice Cream
$32 value. **SALE $25**



16-oz. Tupperware® big T Sip
Tutu or Mint Ice Cream
$24 value. **SALE $19**



8-oz. Tupperware® big T Sip
Tutu or Mint Ice Cream
$20 value **SALE $16**

#ONLYATTHEPARTY

November Host

Host a party from November 1-30 and score amazing perks starting at just $200 US/$250 CA in Party Sales.

1 HOLD A PARTY, **GET A GIFT**

Ready to host a fun party experience and get rewarded? Ask your Tupperware® Consultant about hosting today and snag a **FREE** gift.



2 THANK YOU **GIFT**

Host a party with $200 US/$250 CA or more in Party Sales and score a **FREE** Thank You Gift like the Thatsa® Jr. Bowl 12 cup/3 L.



3 HOST **GIFT SPECIAL**

$500 US/$625 IN PARTY SALES + 2 BOOKINGS*
Earn the Tupperware Ultra Clear® Square Set of 5



Includes two 15-cup/3.6 L, one 7-cup/1.7 L, and two 3.25-cup/825 mL containers with lids.

Peacock #8729

Cosmos #8730

$75 ~~$100~~ US HOST CREDIT /
$93.75 ~~$135~~ CA HOST CREDIT

4 HOST **CREDIT**

Rack up Host Credit and use it to score **FREE** Tupperware® products. The more party sales, the more Host Credit youll earn. Plus, you can grab up to three extra products at half price.

Party Sales	Host Credit Earned	Half-Off Items	Thank You Gifts
$200-$299 US $250-$374 CA	N/A	N/A	1
$300-$499 US $375-$624 CA	10% of Party Sales	1	1
$500-$999 US $625-$1,249 CA	15% of Party Sales	2	1
$1,000 or more US $1,250 or more CA	20% of Party Sales	3	1

Tupperware®
Brand

Join Us

As a Tupperware® Independent Consultant, you'll ...

For 80 years, we've been helping people everywhere lock in freshness, fight food waste, serve in style—and build their own businesses along the way.* Interested in joining an iconic team? We can't wait to meet you.

Be your own boss

Set your schedule and make "work" work for you.

Earn from day one

Ka-ching! Start making money immediately, on your terms.

Sell anywhere, anytime

From Instagram to in-home parties, Tupperware® lets you meet your shoppers exactly where they are and when you want with live selling.

Access support

We're by your side every step of the way with the resources and training you need to succeed.

Do your part for the planet

With a roster of sustainable products that cut food waste and single-use plastic, your sales will actually make a difference.

Want to take control of your future—and have fun doing it? If you're looking for extra income or more flexibility, Tupperware® is your next destination.

**Individual results may vary.*
***Notes:** Prices shown here do not include applicable taxes. Dates are subject to change and substitutions may occur.*

Ask your Independent Consultant about other available kit options



Deluxe Business Kit | $119

Available May 1 – August 31, 2026

Enjoy this comprehensive kit (a $250+ value) for less than half the price when you become a Tupperware® Independent Consultant today. This collection includes the following products:
Tupperware Voila™ Glass Rectangular Large, Servalier® Bowls Set of 4, Freezer Mates® PLUS Medium Deep, Shape-O® Toy, Modular Mates Rectangular 1, Ultimate Silicone Stand-Up Bag X-Large, SuperSonic® Chopper Compact, Eco Shopping Bag w/ Zipper.



Everyday *Influencer* Kit



$107 Value
$45

What's Included:
Supersonic™ Chopper Compact
Modular Mates® Square 1
Modular Mates® Rectangular 1
Modular Mates® Oval 1
Modular Mates® Super Oval 1

Because the people who influence us most are the ones we know and trust.

You don't need thousands of followers to make an impact. Every day, you influence friends, family, neighbors, and coworkers by sharing products, recipes, and simple solutions you genuinely love. The Everyday Influencer Kit gives you everything you need to confidently kick off your business with easy demonstrations, delicious recipes, and customer-favorite products.

November 1st – 11th